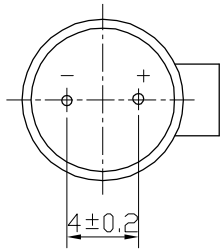

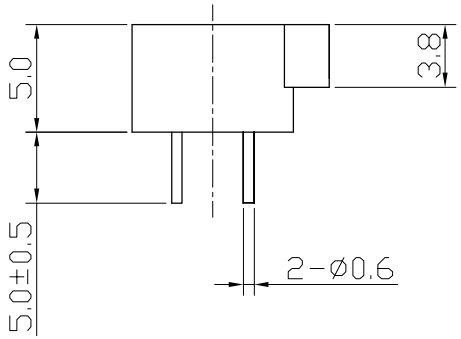

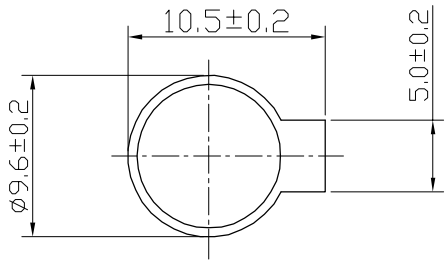

SPECIFICATION

1.Rated Voltage 3.6V
2.Operating Voltage ..... 2~5V
3.Max.Rated Current 80mA
4.Coil Resistance ..... 25±1 Ω
5.Coil Impedance ..... 40 Ω
6.Min.Sound Pressure Level 87dB/10cm
7.Resonant Frequency 3200Hz
8.Case Material ..... PBT
9.Operating Temperature ..... -20～+70℃
10.Store Temperature ..... -30～+80℃
11.Weight 1g

No.	DESCRIPTION	APPROVED	DATE

TOLERANCES UNLESS NOTED OTHERWISE
.X ±
.XX ±
.XXX ±
90° FORMED ANGLES +2° -1°
FIRST ANGLE PROJECTION

APPROVALS	DATE
DRAWN	
CHECKED	
APPROVED	05.05.28

KEPO NINGBO KEPO ELECTRONIC CO.,LTD
http://www.chinaacoustic.com

Magnetic Buzzer
DRP9650-1616

UNIT mm | DWG NO. OEM1616
SCALE NOT TO SCALE | SHEET | VER 1.0